

Greens of Ashland

PROPOSED RESIDENTIAL DEVELOPMENT • ST. JOSEPH, MISSOURI

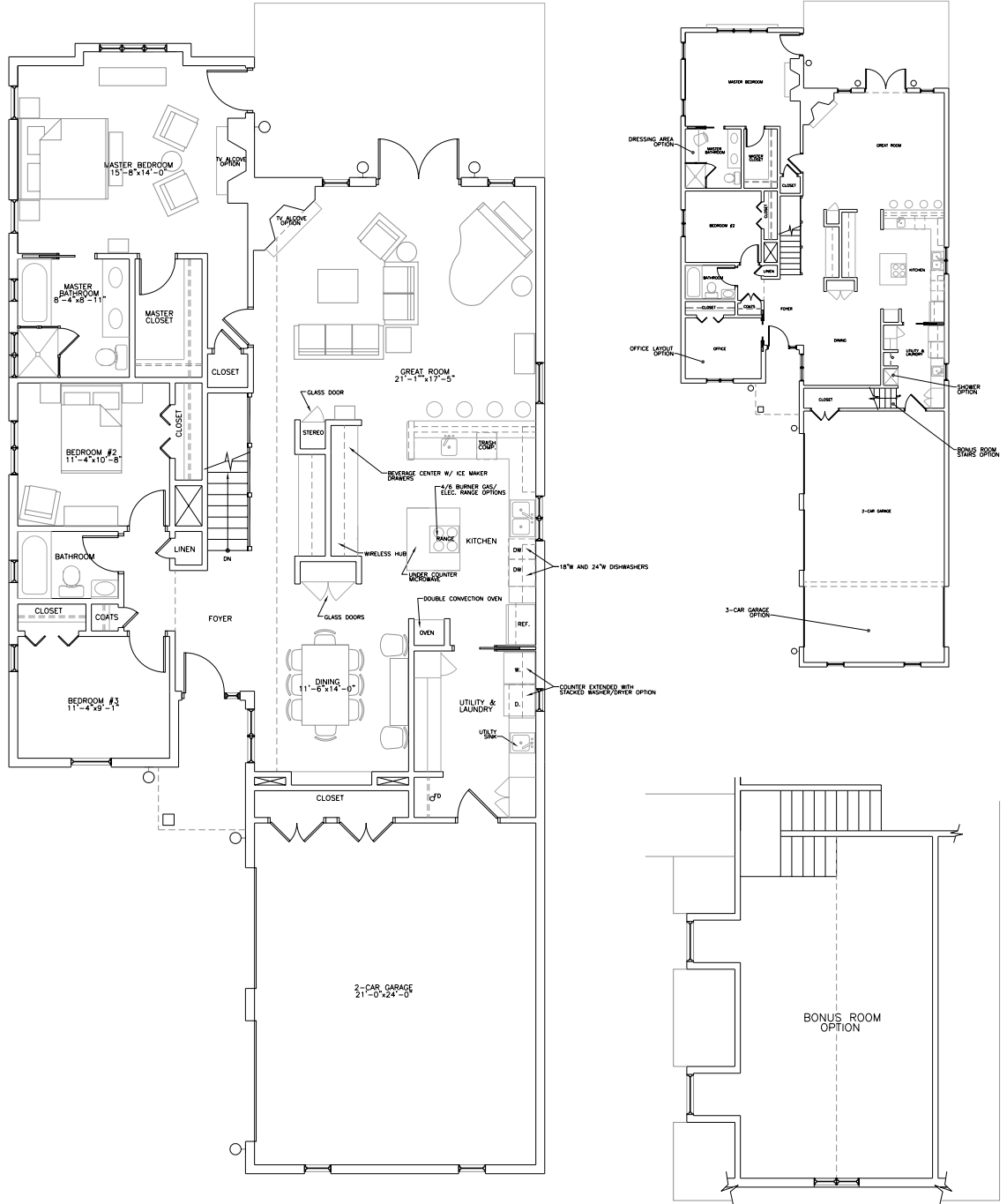

PRELIMINARY
 NOT FOR CONSTRUCTION, PERFORMING
 FUNCTIONS OR INSTALLATION

1995 SF

Goldberg, Sullivan & McCreery, Inc. Architecture, Planning and Interiors
 510 Francis St. - Suite 314 St. Joseph, MO 64501
 816 233-9300 Fax: 816 233-9399 E-MAIL: info@ggo-pc.com

Sheet Number: _____ Project: _____ Contractor: _____ Revisions: _____

PROJECT NO: _____
 DATE: 12/06/05
 DRAWN BY: _____
 CHECKED BY: _____

Greens of Ashland
 PROPOSED RESIDENTIAL DEVELOPMENT • ST. JOSEPH, MISSOURI



SHEET TITLE: